

BUCKSOPENSTUDIOS

Countywide exhibitions and events by local artists and makers

Haddenham Art Trail

10th-25th June 2017



Townsend Green

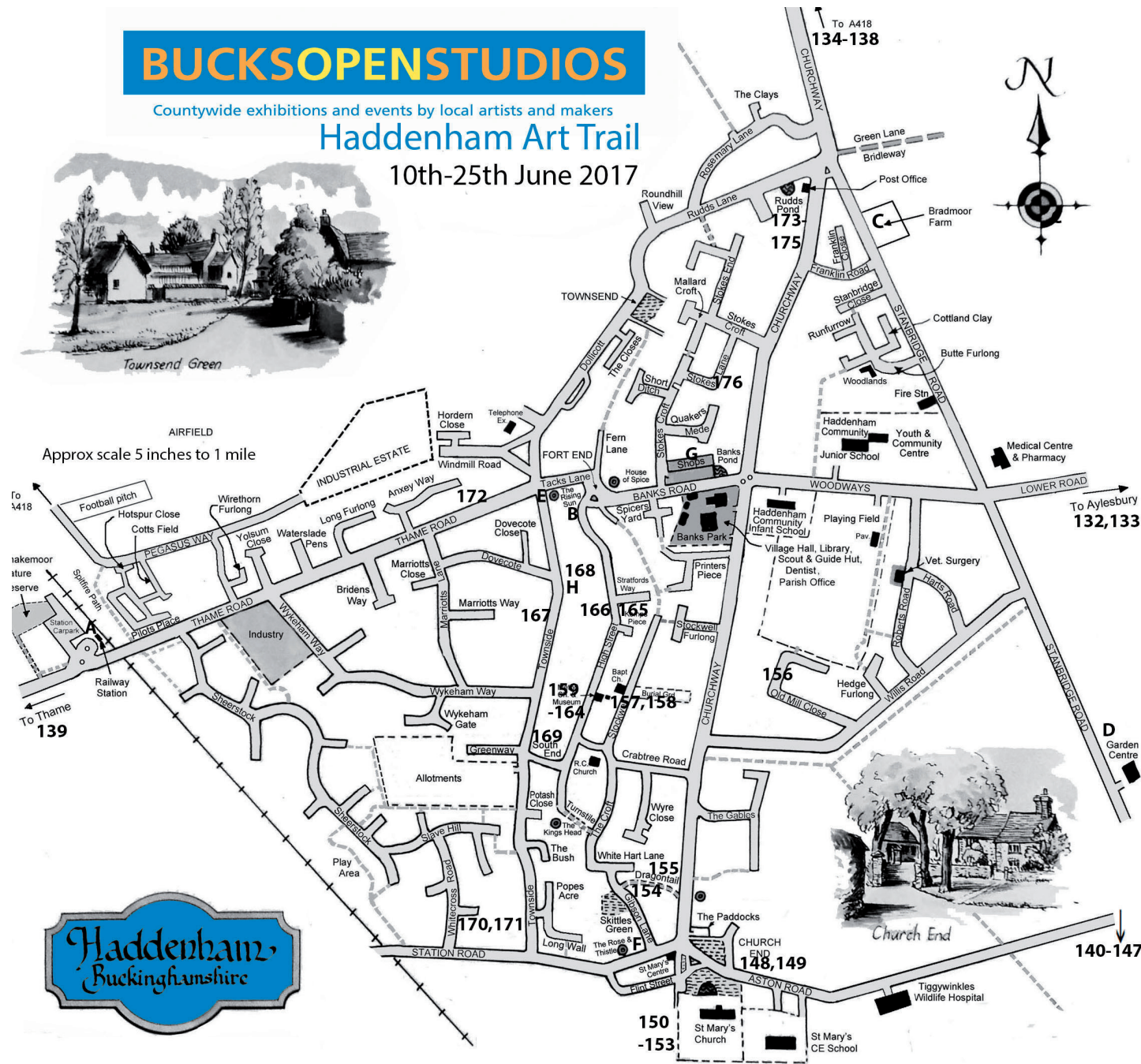

The 1978 village map by D.C.Lack updated by Alan Rose 2014 was used in the preparation of this map

www.bucksopenstudios.org.uk

Venues

- 154 **Little Cottage**, Dragontail.
Contemporary Painting and Installation.
10,11,17,18,24,25,June. Sat 10--5pm. Sun 11-4pm.
- 155 **Dragon Barn Studio**, Churchway.
Contemporary Mixed Exhibition.
10-12,16-19,23-25 June. Noon-6pm.
- 156 **17 Old Mill Close** Oil painter and Photographer.
10-25 June. 10-5.30pm.
- 148,149 **Hall House**, 14 Church End.
Watercolours and Landscape and Wildlife Prints.
10,11,16-25 June 2-5.30 W/days, Noon-5.30 W/ends.
- 150-153 **Manor Farm Barn**, Church End.
Paintings, Photography, Batik and Silver Jewellery.
17-25 June. Noon-5 pm.
- 157,158 **Baptist Church School Room**, Stockwell.
Bags and Beads, Pottery and Paper Art.
11,15-25 June. 1-5 W/day, Noon-5 Weekends.
- 170,171 **4 Whitecross Road**.
Hand made Jewellery, Ceramics and Sculpture.
10-12, 16-25 June. 11-5.30pm.
- 172 **16 Thame Road**
Contemporary Collage.
10-12, 15-19, 22-25 June 11-5pm.
- 167 **Coriander Cottage**, 38a Townside.
Local Landscape and Woodland Photography.
10, 11, 17, 18, 23-25 June. 10-5pm.
- 168 **Turn End**, Townside.
New Works in Mixed Media.
17-25 June. 10.30-5.30pm. Extra 21 June 7.30-9.30pm
- 169 **25 Townside** Painting and Drawing.
15-18,22-25 June. 1.30-5.30pm.
- 166 **6 High Street** Contemporary Photography.
17-25 June. 10.30-5pm.
- 165 **Myrtle Cottage**, 11 High Street.
Sculpture inside and out.
17-23,25 June. 11-5pm.
- 159-164 **Methodist Church**, High Street.
Paintings, Ceramics, Collage-Recycled Art.
Please see brochure for individual times and dates.
- 173-175 **151 Churchway**
Silver Jewellery, Pencil Portraits, Papercuts, Textiles.
10-25 June. 11-5 pm.
- 176 **12 Stokes Lane**
Miniature Models- Stained Glass Windows.
10,11,17,18,24,25 June. 12 noon-5pm.

Haddenham Food and Drink Venues

Haddenham has several establishments that are sponsoring this Trail and will be delighted to serve you delicious food and drink to sustain you on your journey.

- A. **Little Italy Espresso Bar**, Haddenham & Thame Parkway Station, Thame Road, HP17 8EW Open Monday & Tuesday 5.30am- 2.30, Wednesday to Friday 5.30am-5, Saturday 7.30 - 2, Sunday 8.30- 2.
Award winning coffee, freshly baked pastries and made to order sandwiches.
- B. **Little Italy Espresso Bar**, 7a Fort End, HP17 8EJ Tel : 01844 290426
Open Monday to Friday 8-4.30, Saturday 9-4.30, Sunday 9-2.
Award winning coffee, freshly made salads, home made cakes & sandwiches.
- C. **Bradmoor Farm Shop & Coffee Shop**, Stanbridge Road.
Open 9-5 Tuesday-Saturday, 10-4 Sunday. Breakfast and Lunch all day.
- D. **Haddenham Garden Centre Coffee Shop**. Stanbridge Road. Tel:01844 290395.
Open Monday to Saturday 9.30-4.30, Sunday 10.30-4pm.
- E **The Rising Sun** 9 Thame Road, HP17 8EN Tel 01844 291744 Open Monday - Thursday 12 - 2.30pm, 5 - 11pm. Friday and Saturday 12noon to 12pm. Sunday noon - 10.30pm. Traditional Real Ale pub.
- F. **The Egg House Butchery**, Church End HP17 8AP. Tel: 01844 291480.
Open Tuesday - Friday 8-5.30pm Monday 8-1 pm and Saturday 8-2pm.
Homemade pies, salads and sandwiches, take away coffee and lunches.
- G **Tickety Brew**, Banks Parade, HP17 8ED. Tel: 01844 291059
Open Monday-Friday 8 - 4.30, Saturday 9 - 2.30.
Freshly cooked breakfasts, sandwiches, cakes and much more. Most fresh produce locally sourced.
- H **Turn End Open Gardens Weekend**, Townside, HP17 8BG, Tel : 07591 018601
Weekend 17 - 18th June 11- 4. Refreshments available for non garden visitors.
Teas and homemade cakes.

BUCKSOPENSTUDIOS

Countywide exhibitions and events by local artists and makers

Haddenham Art Trail

10- 25 June 2017

Free entry to all Venues

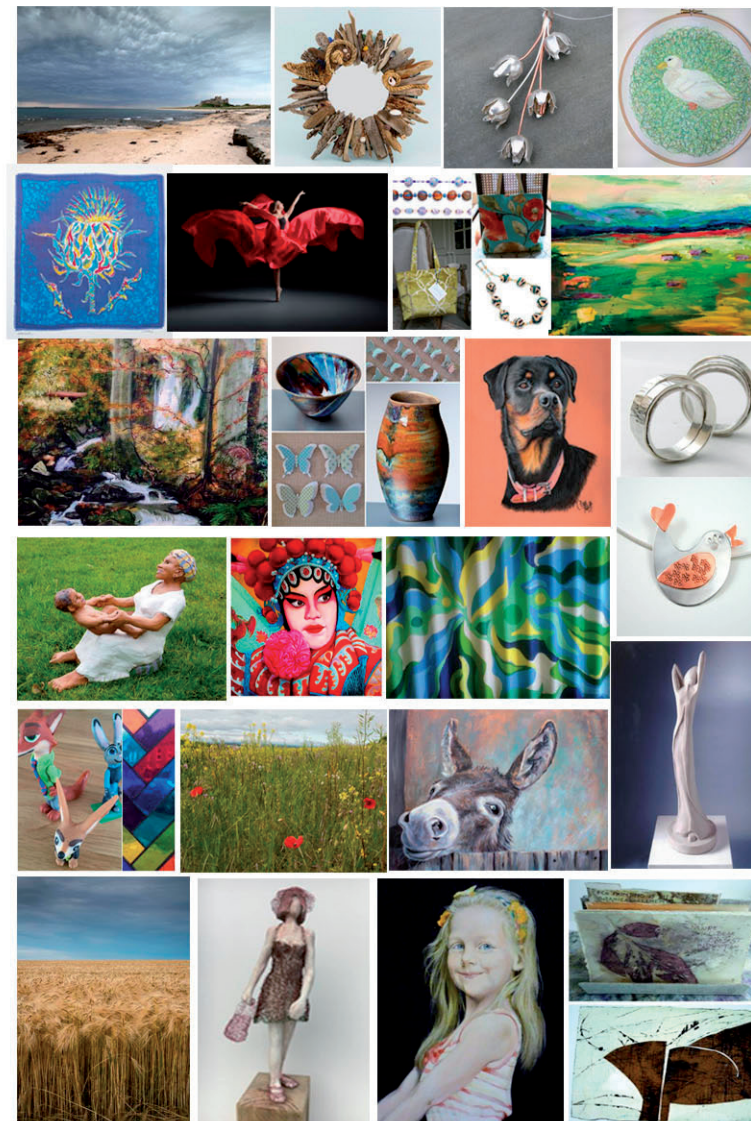

PTO for Food and Drink Venues A -H on Map

Please check opening times with the BOS brochure available at all venues.