

FREE ENTRY TO ALL VENUES

6th - 21st June 2015

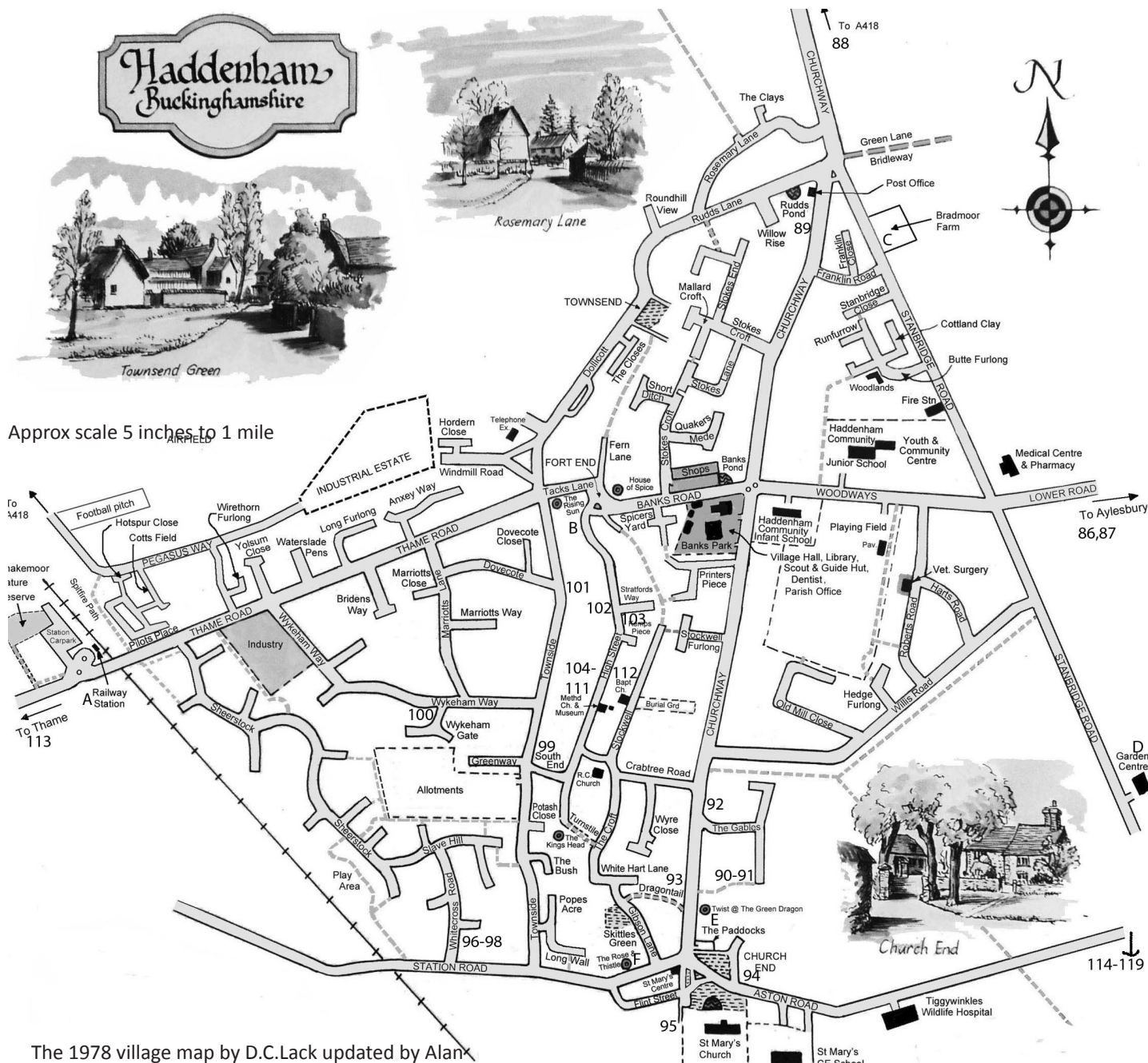

The 1978 village map by D.C.Lack updated by Alan Rose 2014 was used in the preparation of this map

Pto for Food and Drink Venues A -F on Map

## Art Venues

- 89 **151 Churchway**  
Silversmith, Wildlife Portraits and Papercuts.  
6,7,10-21 June. 11-4 W/days,11-5 weekends.
- 90-91 **30 The Gables**  
Paintings all Media, Landscapes, Local scenes.  
6, 10-14, 17-21 June. 2-5 W/days, 1-5 Weekends.
- 92 **Grace House, 38 Churchway.**  
Portrait, Commercial & Instagram Photography.  
7, 13-14, 20,21 June. 10.30-5.30 Sat, 2.30-5.30 Sun.
- 93 **Dragon Barn Studio, Churchway.**  
Mixed Contemporary Exhibition.  
6-8, 12-15, 19-21 June. Noon-6 All days.
- 94 **Hall House, Church End.**  
Bright and Vibrant Watercolours.  
6, 7, 10-14, 17-21 June 2-6 W/days, Noon-6 W/ends.
- 95 **Manor Farm Barn, Church End.**  
Paintings, Cards, Prints in mixed Media.  
13-21 June. Noon-6 W/days, 10-6 Weekends.
- 96 -98 **4 Whitecross Road.**  
Contemporary Jewellery, Fine Art photographs  
Ceramics and Sculpture.  
6-7, 11-21 June. 11-6 All days.
- 99 **25 Townside**  
Paintings, Prints, Drawings and Quilts.  
6, 7, 10, 12-14, 17, 19-21, June. 1.30-5 All days.
- 100 **23 Wykeham Way**  
Paintings and Limited Edition Prints.  
6,7, 13-21 June.11-5 All days.
- 101 **Turn End Studio, Townside.**  
Book Artists working in Mixed Media.  
13-21 June. 10.30-5.30 All days.
- 102 **6 High Street**  
Contemporary Photography.  
13-21 June. 11-5 All days.
- 103 **Myrtle Cottage, 11 High Street.**  
Sculpture inside and out.  
13-21 June. 11-5 All days.
- 104-111 **Methodist Church, High Street.**  
Paintings, Jewellery, Ceramics and Fibre Art.  
6,7, 12-14, 17-21 June. Noon-5 W/days,  
Noon-5 Sat, 1-5 Sun.
- 112 **Baptist Church School Room, Stockwell.**  
Textiles , Pottery.  
6, 7, 13-21 June. 1-5 W/day, Noon-5 Weekends.

## Haddenham Food and Drink Venues

Haddenham has several establishments that are sponsoring this Trail and will be delighted to serve you delicious food and drink to sustain you on your journey.

- A. **Little Italy Espresso Bar**, Haddenham & Thame Parkway Train Station Thame Road, HP17 8EW  
Open Monday & Tuesday 5.30am- 2.30, Wednesday to Friday 5.30am-5, Saturday 7.30 - 2, Sunday 8.30- 2.  
Award winning coffee, freshly baked pastries and made to order sandwiches.
- B. **Little Italy Espresso Bar**, 7a Fort End, HP17 8EJ Tel No: 01844 290426 Open Monday to Friday 8-4.30, Saturday 9 -4.30, Sunday 10 -3. Award winning coffee, freshly made salads, home made cakes & sandwiches.
- C. **Bradmoor Farm Shop & Coffee Shop**, Stanbridge Road.  
Open 9-5 Tuesday-Saturday, 10-4 Sunday.  
Breakfast and Lunch all day.
- D. **Haddenham Garden Centre Coffee Shop**. Stanbridge Road. Tel. 01844 290395. Open Monday to Saturday 9.30-4.30, Sunday 10.30-4pm.
- E. **The Twist @ the Green Dragon**, Church Way, HP17 8AA. Tel. 01844 292331. Open from Noon. Sunday Lunches 12-5 (best to Book)
- F. **The Rose and Thistle**. 6 Station Road. Tel 01844 291451.  
Open Monday to Saturday 12noon- 3.00pm and 6-9.00pm, Sunday 12 noon-5.00pm.  
English pub/Chinese food.

## Haddenham Village Art Trail

6th - 21st June 2015

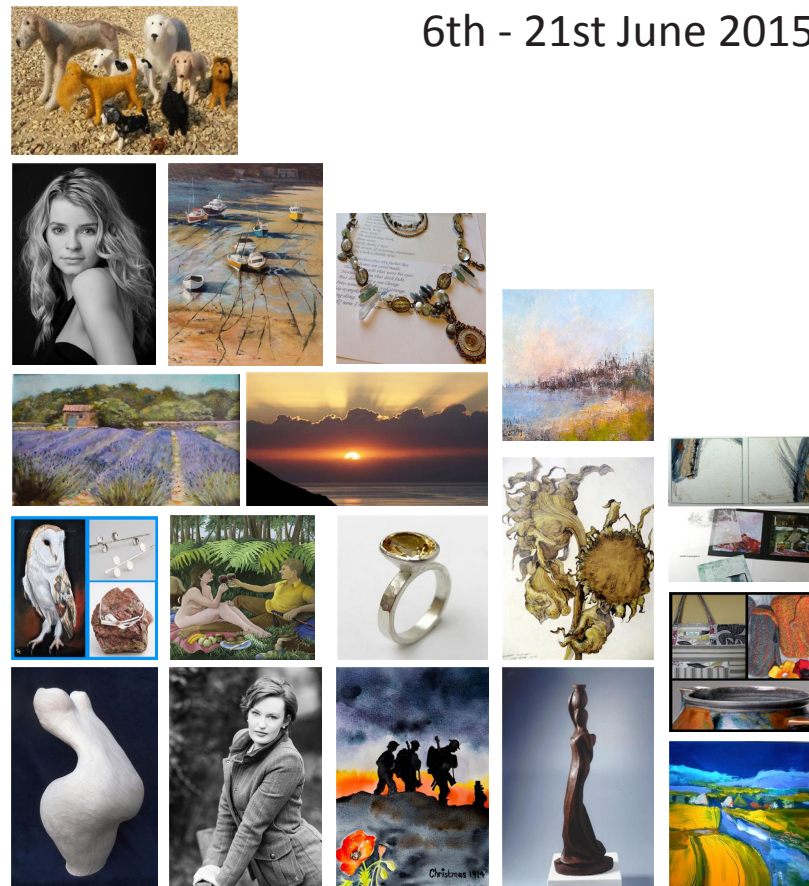

**BUCKSOPENSTUDIOS**

Countywide exhibitions and events by local artists and makers